

REMEMBRANCE

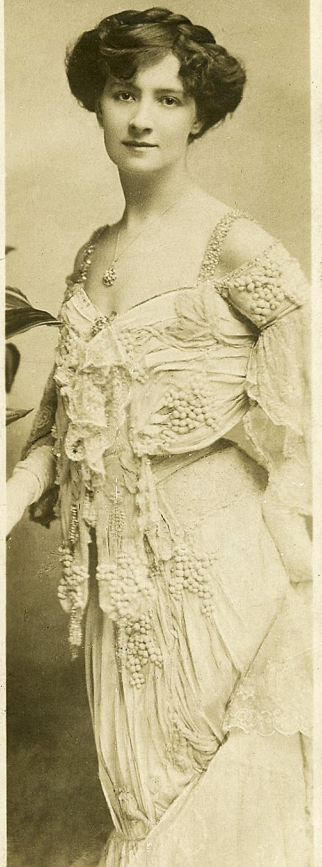

MILLIE LEGARDE.
Johnston & Hoffmann.



MISS ETHEL SYDNEY
Johnston & Hoffmann



5031
MISS GERTIE MILLAR.



MARIE STUDHOLME.
Kilpatrick

For Halfpenny Postage Sender's Name and Address only allowed here. Signature on Picture side.

From

Rueda

PATENT APPLIED FOR 13823/03.

ROTARY PHOTO SERIES.

THE ADDRESS TO BE WRITTEN HERE

BOOK POST
(IMPRINT)
CARD

To
Mrs L. Guy
138 Piedmont St
Rockl. Concord



Sender's Name and Address only allowed here, Signature on Picture Side.

From

PATENT APPLIED FOR. NO. 13823/03.

J. BEAGLES & CO., LONDON, E.C.

TO

THE ADDRESS TO BE WRITTEN HERE.

BOOK POST
(IMPRINT)
CARD.

A
HALF PENNY
STAMP TO
BE PLACED
HERE.

For Halfpenny Postage Sender's Name and Address only allowed here. Signature on Picture Side.

From

"STAGELAND SERIES"

DAVIDSON BROS., LONDON, E.C.
PRINTED IN ENGLAND.

TO

THE ADDRESS TO BE WRITTEN HERE.

BOOK POST
(IMPRINT)
CARD

Postage
One Halfpenny.
If used in the
picture of a
Letter.
Inland Postage
One Penny.

For Halfpenny Postage Sender's Name and Address only allowed here. Signature on Picture side.

From

PATENT APPLIED FOR 13823/03.

ROTARY PHOTO SERIES.

THE ADDRESS TO BE WRITTEN HERE

BOOK POST
(IMPRINT)
CARD

To
Mrs E. May Roberts
91 Yarna Road
Barnstaple
Exminster

